

REINVENT THE WAY YOU WORK

The future of work is hybrid

THE CURRENT HEALTH CRISIS HAS ACCELERATED DIGITAL TRANSFORMATION LIKE NEVER BEFORE

75%

of business leaders see the pandemic accelerating their transformation.¹

78%

of employees would like to have the flexibility to work remote some of the time.³

60%

of business leaders say their current top concerns are keeping employees safe and productively employed.²

56%

prefer to work remote all of the time.



READY OR NOT, REMOTE WORK TRENDS ARE IN A DRAMATIC UPSWING

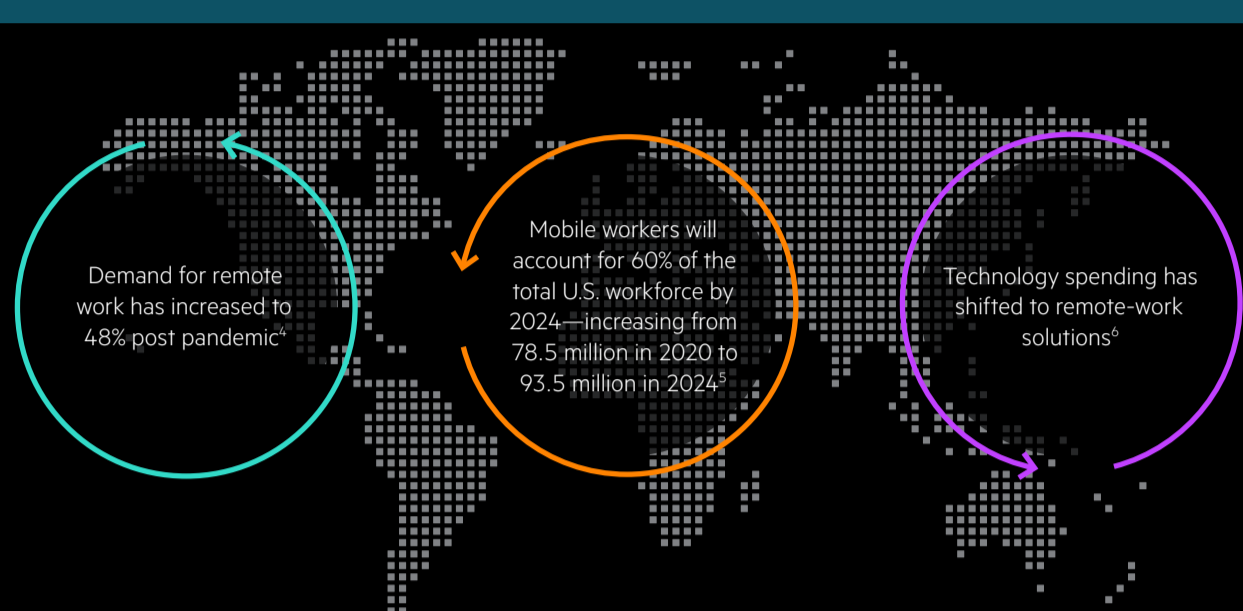

SEIZE THE OPPORTUNITY BY THRIVING IN THE NEW NORMAL

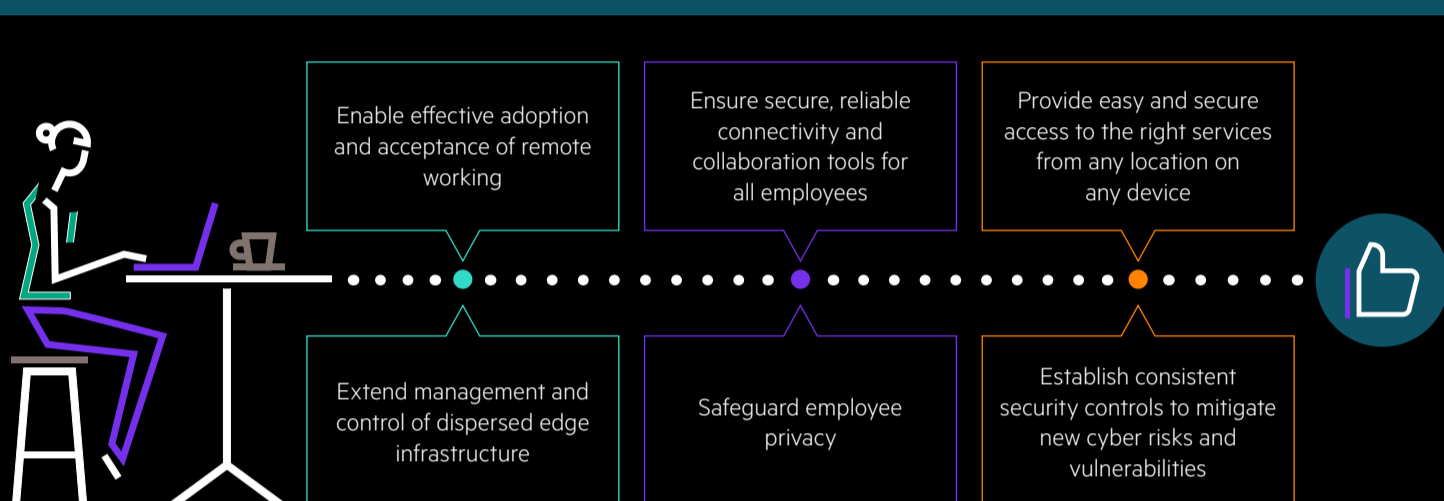

MEANWHILE, MANY ARE RETURNING TO THEIR WORKPLACE WITH CAREFUL PLANNING

For organizations with employees returning to offices, plants, or campuses, two of the biggest priorities are safety and productivity:

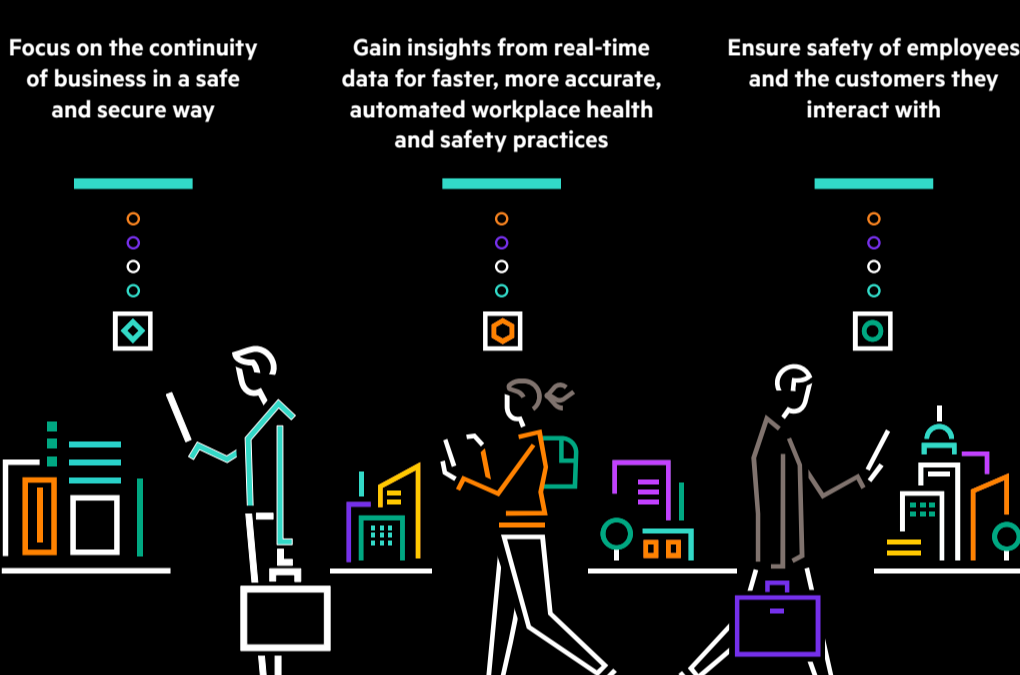

THE FUTURE OF WORK IS HYBRID

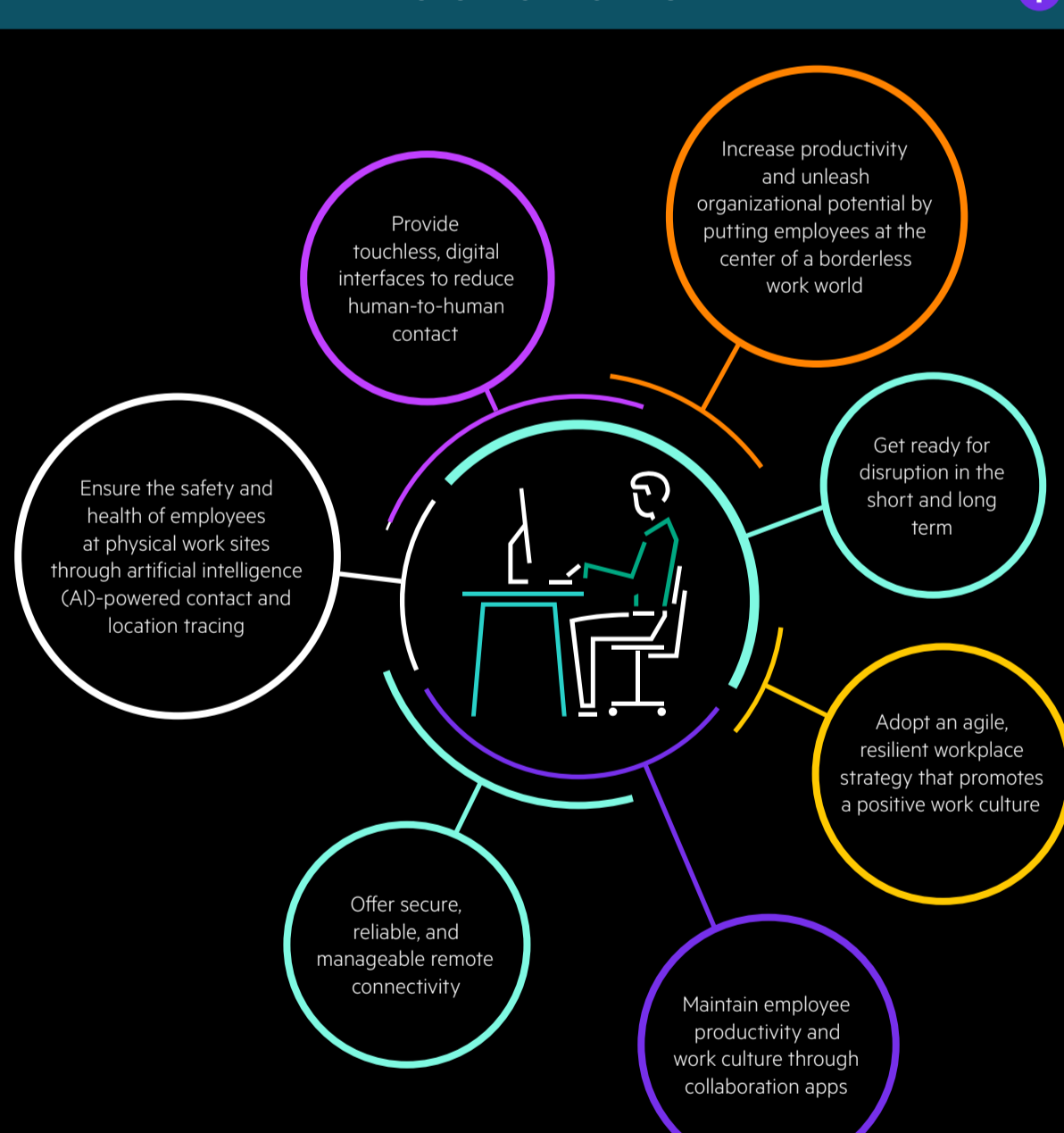

FAST FORWARD TO THE FUTURE OF WORK WITH HPE

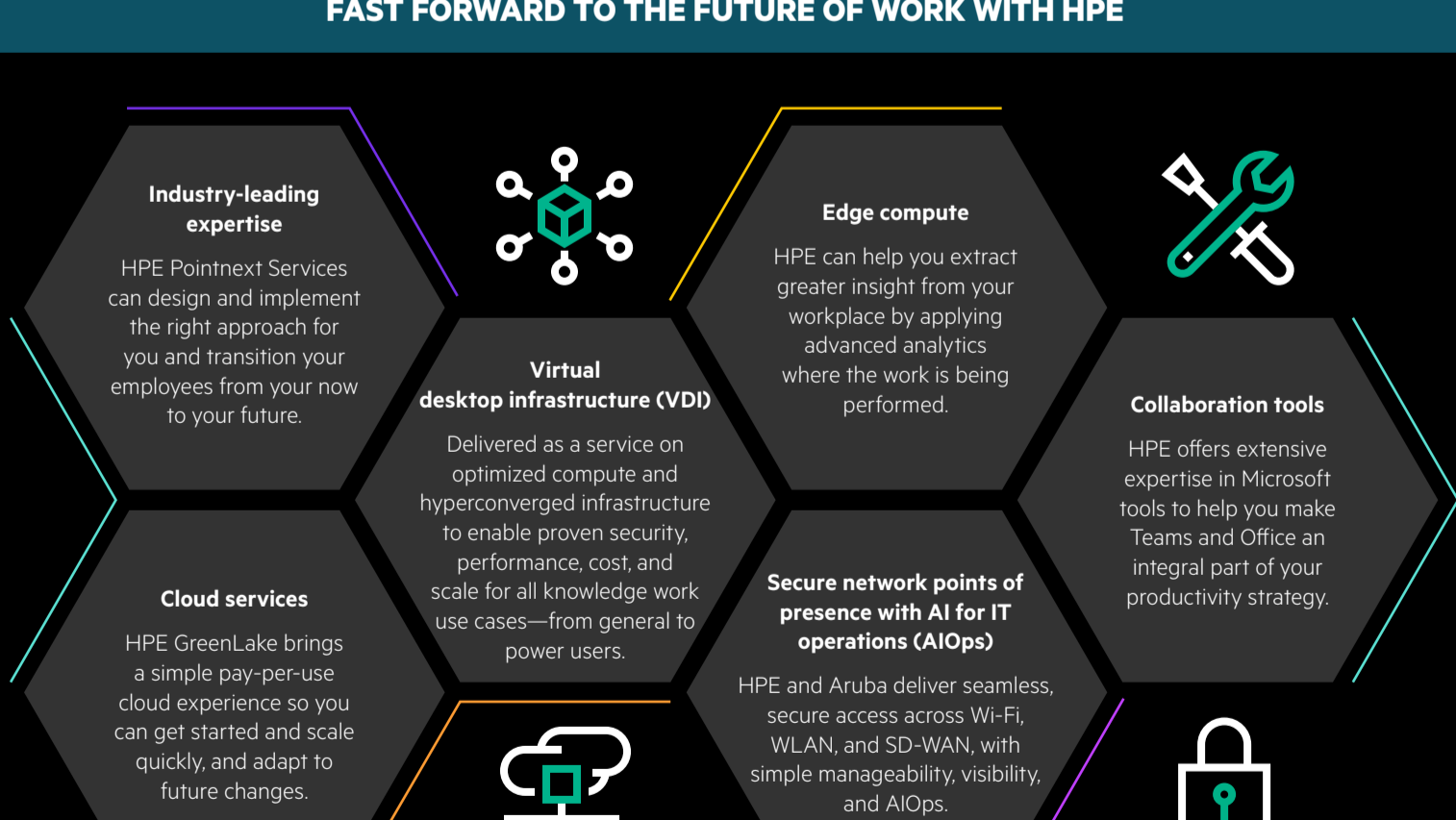

The future belongs to those who can adopt a more balanced hybrid approach to work that caters to the needs of all employees. Begin your workplace transformation conversation with HPE today.

LEARN MORE AT hpe.com/info/workplace

¹⁻² Fortune survey of CEOs in the Fortune 500, Fortune, June 2020
³ ReimagineHR Employee Survey, Gartner, May 2020
⁴ Modeled on responses to three Gartner surveys—Benchmarking Against Your Peers webinar poll, April 2020, Gartner Cost Cutting and Employee Experience Survey, April 2020, and How Finance Leaders Are Responding to the Emerging Situation webinar poll, March 2020
⁵ idc.com/getdoc.jsp?containerid=prUS46809920, September 2020
⁶ J.P. Morgan CIO Survey 2020, June 2020

Make the right purchase decision. Contact our presales specialists.



Get updates

© Copyright 2020 Hewlett Packard Enterprise Development LP. The information contained herein is subject to change without notice. The only warranties for Hewlett Packard Enterprise products and services are set forth in the express warranty statements accompanying such products and services. Nothing herein should be construed as constituting an additional warranty. Hewlett Packard Enterprise shall not be liable for technical or editorial errors or omissions contained herein.

Microsoft is either a registered trademark or trademark of Microsoft Corporation in the United States and/or other countries. All third-party marks are property of their respective owners.

a50002764ENW, October 2020